VISIT…

LANZAROTE Caliente.COM

You Lost Me

Words and Music by Sia Furler, Christina Aguilera and Sam Dixon

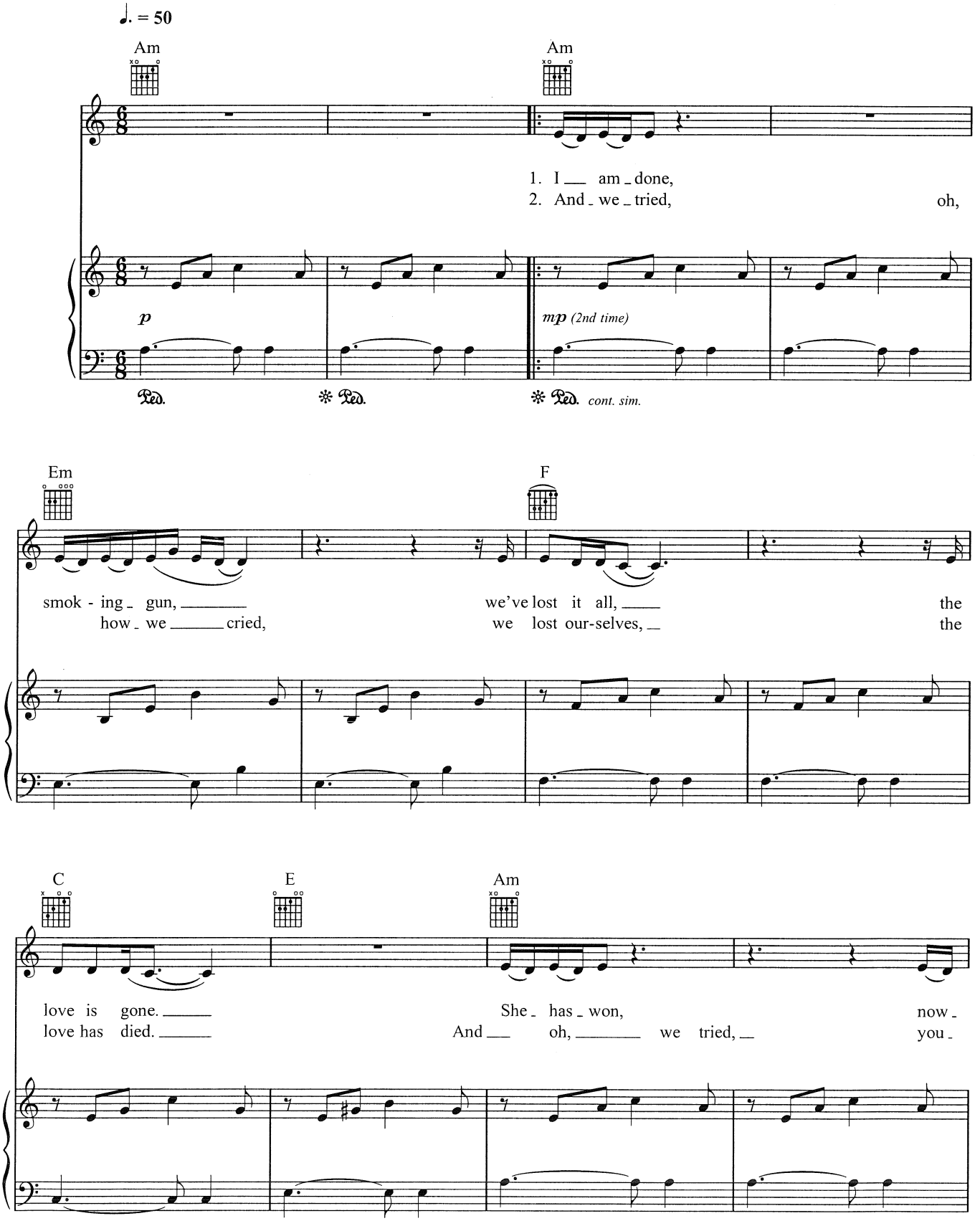

© 2010 EMI Music Publishing Ltd, Chrysalis Music Ltd and Copyright Control

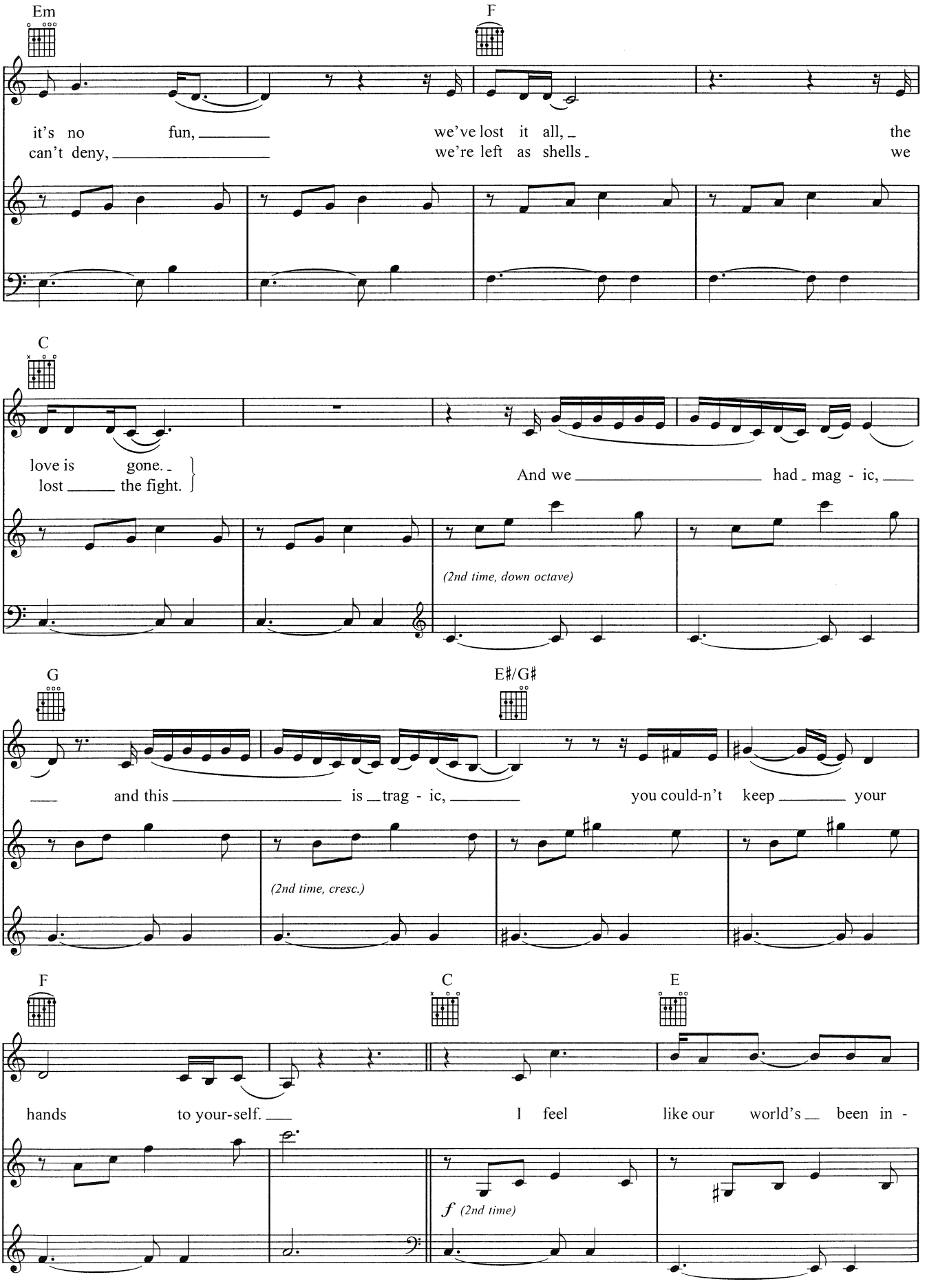
Em
F
it's no fun, we've lost it all, the
can't deny, we're left as shells we
C
love is gone.
lost the fight.
And we had mag - ic,
(2nd time, down octave)
G
E♯/G♯
and this is trag - ic, you could-n't keep your
(2nd time, cresc.)
F
C
E
hands to your-self. I feel like our world's been in -
f (2nd time)

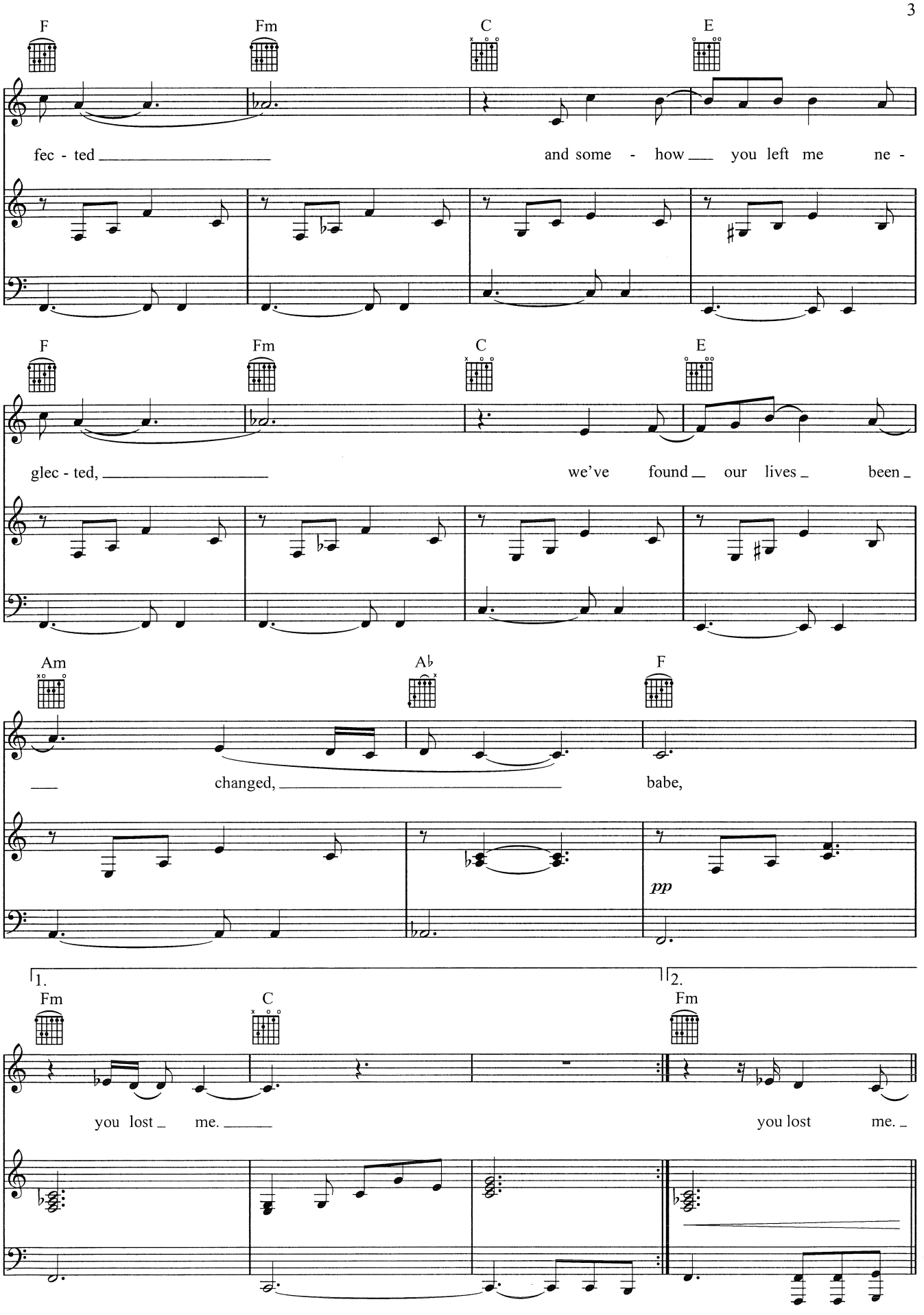
F
Fm
C
E
fec - ted
and some - how
you left me
ne -
F
Fm
C
E
glec - ted,
we've found
our lives
been
Am
A♭
F
changed,
babe,
pp
1.
Fm
C
you lost
me.
2.
Fm
you lost
me.

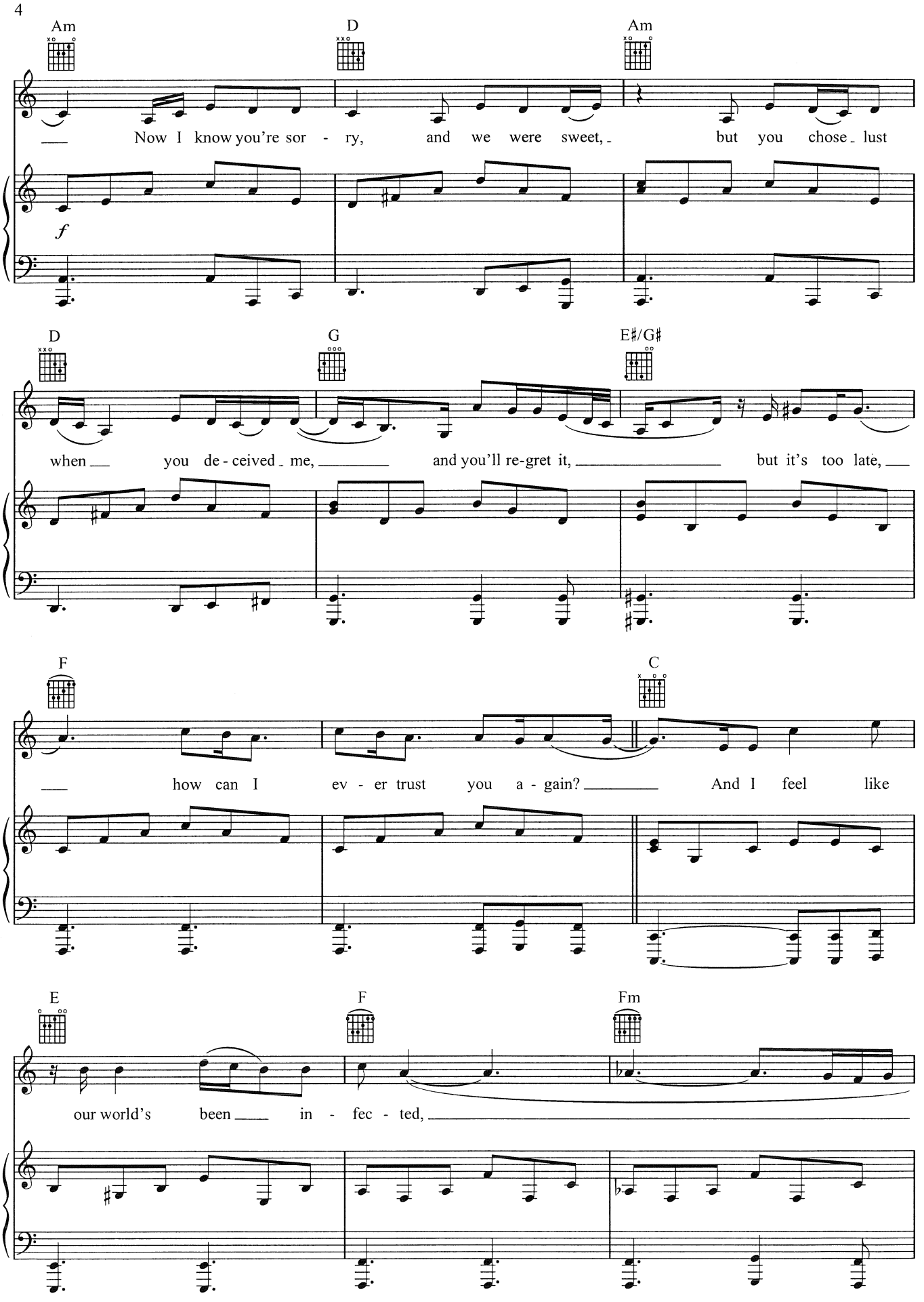
Am
D
Am
Now I know you're sor - ry, and we were sweet, but you chose lust
f
D
G
E♯/G♯
when you de - ceived me, and you'll re-gret it, but it's too late,
F
C
how can I ev - er trust you a - gain? And I feel like
E
F
Fm
our world's been in - fec - ted,

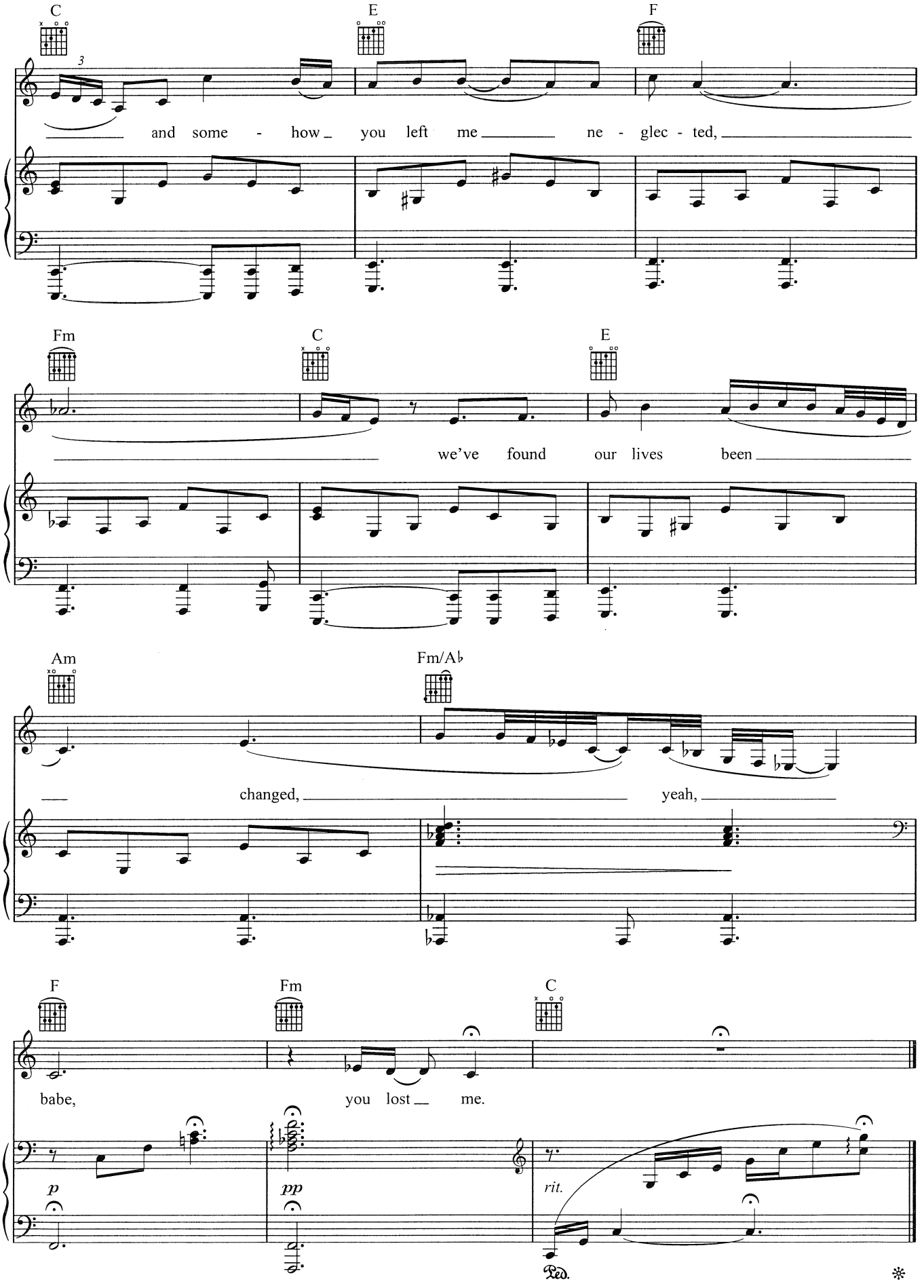
C
E
F
and some - how you left me ne - glec - ted,
Fm
C
E
we've found our lives been
Am
Fm/A♭
changed, yeah,
F
Fm
C
babe, you lost me.
p
pp
rit.
Ped.